

ELEVATION

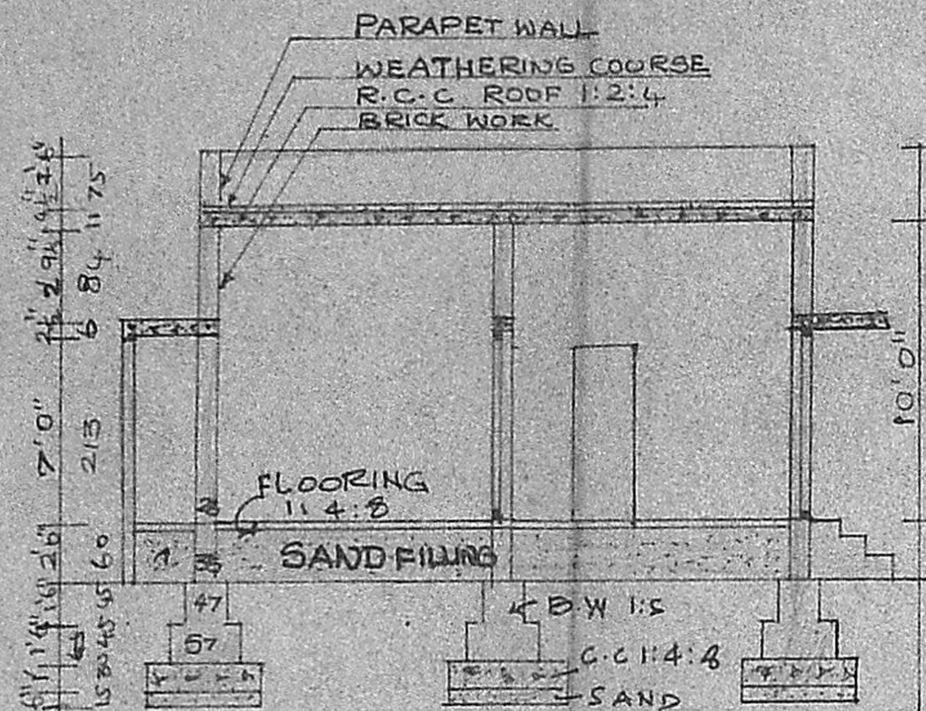

SECTION ON AA

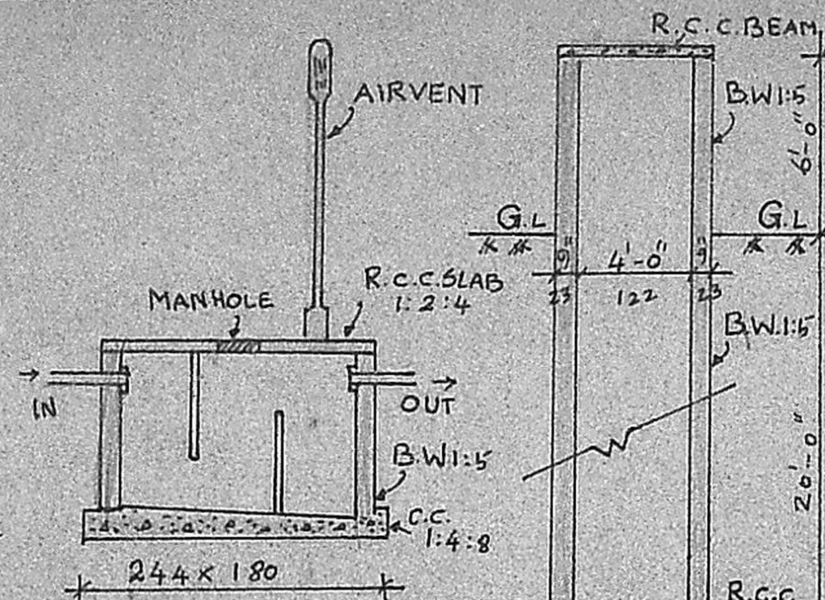

SECTION OF SEPTIC TANK

SECTION OF 4'-0" Ø WELL

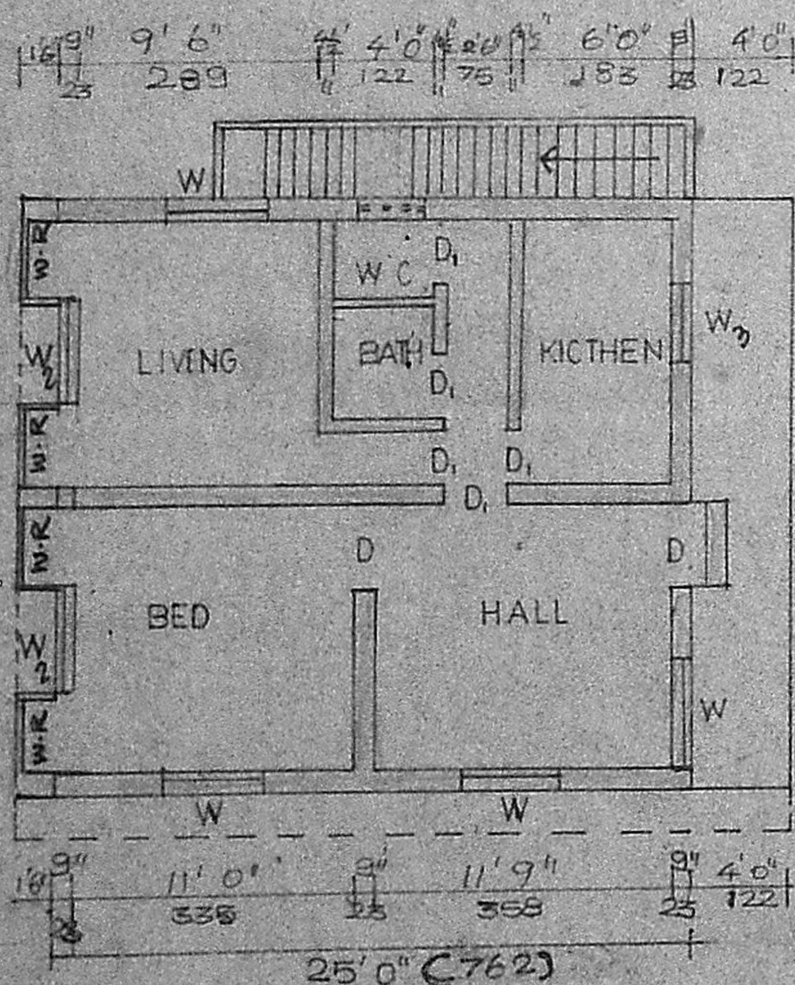

PLAN

Planning Permit No. A/1350/91
APPROVED
 SUBJECT TO THE CONDITIONS IN THIS OFFICE LETER.
 No. A2/1835/91 dated 18/11/91
 For MEMBER SECRETARY
 MADRAS METROPOLITAN
 DEVELOPMENT AUTHORITY
 MADRAS - 600 008.

SCRUTINY

A2/1835/91

AP (101)

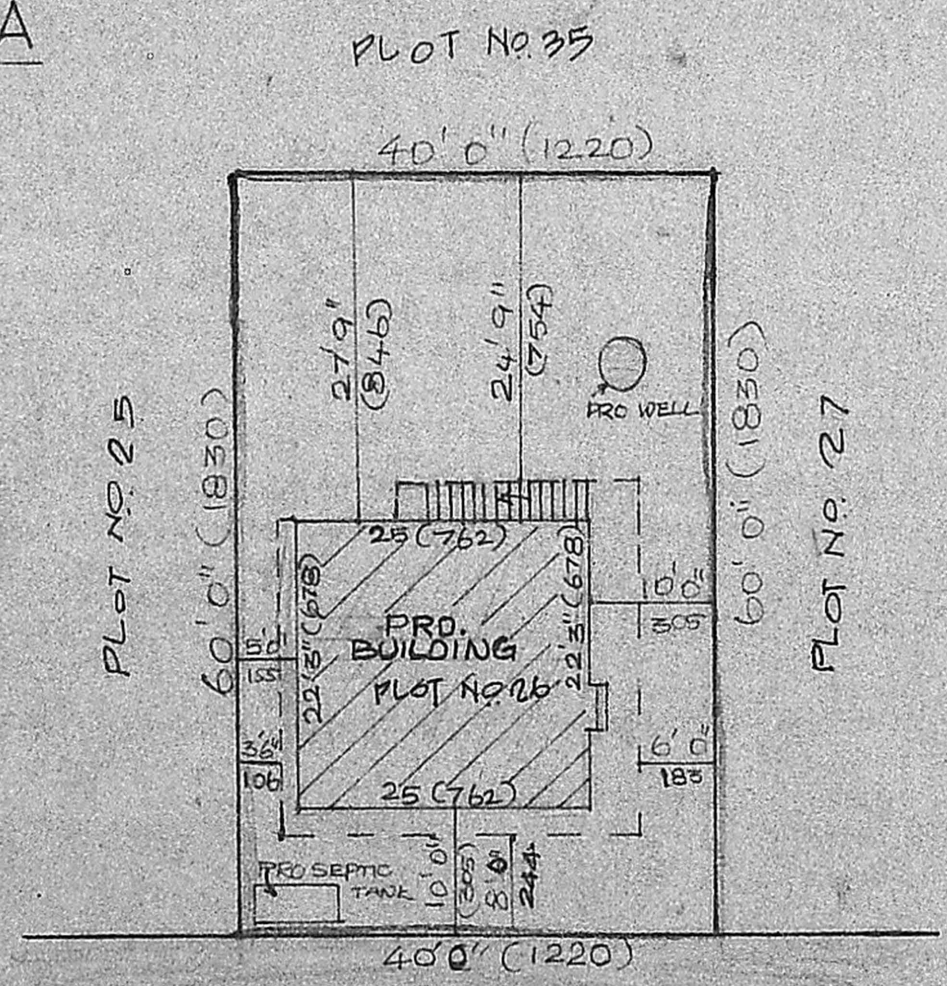

EXG ROAD 20' 0"

SITE PLAN
SCALE: 1:200

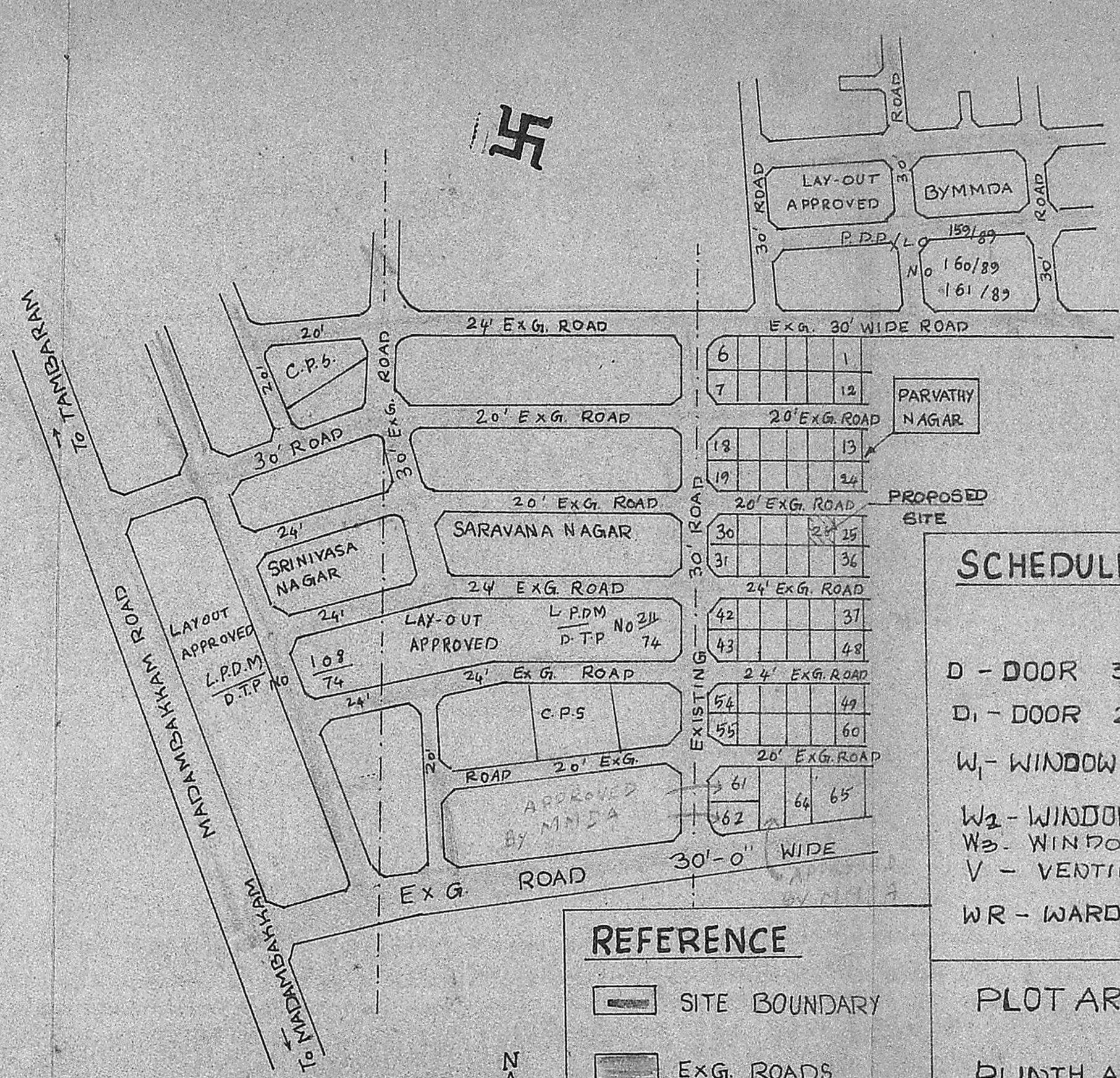

TOPO PLAN
NOT TO SCALE

REFERENCE

- SITE BOUNDARY
- EXG. ROADS
- PROPOSED

SCHEDULE OF JOINERY

- D - DOOR 3'3" x 7'0" 100 x 210
- D1 - DOOR 2'6" x 6'6" 75 x 195
- W1 - WINDOW 4'0" x 4'6" 123 x 137
- W2 - WINDOW 4'0" x 3'0" 122 x 91
- W3 - WINDOW 3'0" x 5'0" 91 x 152
- V - VENTILATOR 2'6" x 1'6" 75 x 45
- WR - WARD ROBE 3'0" x 7'0" 91 x 210

PLOT AREA 2400 SFT OR 2232 M²
 PLINTH AREA 678 SFT OR 63 M²

M. Sathesh, D.C.E.P.D.T. & C.P.
 Civil Engg Consultant &
 Licensed Surveyor,
 TAMBARAM MUNICIPALITY
 57, THIRUVALLUVAR STREET,
 SANATRIAM
 EAST TAMBARAM, MADRAS-600 050.
 LICENSED SURVEYOR

V. Venkatasubramanian
 OWNER

PLAN OF PROPOSED BUILDING AT PLOT
 No. 26 OF PARVATHY NAGAR - S.No. 178 1/2 OF
 RAJAKIL PAKHAM VILLAGE - SAIDAPET TALUK
 CHENGAI-ANNA DISTRICT, SEMBAKKAM
 TOWN PANCHAYAT LIMIT - SCALE: 1:100 & 200